



EDUCATIONAL TESTING & EVALUATION AGENCY (ETEA) - GOVERNMENT OF KHYBER PAKHTUNKHWA

Roll Number

0	0	0	0	0	0
1	1	1	1	1	1
2	2	2	2	2	2
3	3	3	3	3	3
4	4	4	4	4	4
5	5	5	5	5	5
6	6	6	6	6	6
7	7	7	7	7	7
8	8	8	8	8	8
9	9	9	9	9	9

Paper Version

A

B

C

D

Roll Number: _____

Name: _____

Father Name: _____

Test For: MDCAT- 2023

Test Center: _____

Test Date: _____

CNIC Form B No:

						-								-					
--	--	--	--	--	--	---	--	--	--	--	--	--	--	---	--	--	--	--	--

Instructions

- Answer must be filled with a blue or black pen, as per example given below.
- Any attempt to tamper with the response or provide multiple responses to any question will be treated as an incorrect answer.
- Use of any kind of unfair means, mobile phones or electronic devices or doing impersonation will lead to cancellation of the paper. The defaulter will be blacklisted from appearing in any test conducted by ETEA for two years. FIRs will also be registered against such persons under the relevant provision of law. The device/mobile phone recovered during the test will be confiscated in favor of the Government.
- No extra time will be given. The paper must be handed over to the ETEA staff as soon as given time ends.
- It must be ensured that the version of the question paper is the same as the version of the answer sheet. Otherwise, the system will generate distorted result.
- Rough work can be done anywhere on the question paper only.

Correct way of filling
 A B C D

Incorrect way of filling

Serial No: _____

Certification Statement

I have read all the instructions carefully. I also declare that all the particulars stated by me on this Answer Sheet are correct to the best of my knowledge.

Signature

1	A	●	C	D	26	A	B	C	●	51	A	●	C	D	76	A	B	●	D	101	A	●	C	D	126	●	B	C	D	151	●	B	C	D	176	A	B	●	D
2	A	●	C	D	27	●	B	C	D	52	●	B	C	D	77	A	●	C	D	102	A	B	●	D	127	A	B	C	●	152	A	B	C	●	177	●	B	C	D
3	A	●	C	D	28	A	●	C	D	53	A	●	C	D	78	A	B	●	D	103	A	B	C	●	128	A	B	●	D	153	●	B	C	D	178	A	B	C	●
4	A	B	●	D	29	A	B	●	D	54	A	B	C	●	79	A	●	C	D	104	A	B	C	●	129	A	●	C	D	154	A	●	C	D	179	A	●	C	D
5	●	B	C	D	30	●	B	C	D	55	A	B	●	D	80	●	B	C	D	105	A	B	C	●	130	A	B	●	D	155	A	●	C	D	180	A	B	●	D
6	●	B	C	D	31	A	●	C	D	56	A	B	●	D	81	●	B	C	D	106	A	●	C	D	131	A	B	●	D	156	A	B	C	●	181	A	B	C	●
7	●	B	C	D	32	A	●	C	D	57	A	●	C	D	82	A	B	C	●	107	A	B	●	D	132	A	●	C	D	157	●	B	C	D	182	A	●	C	D
8	●	B	C	D	33	●	B	C	D	58	●	B	C	D	83	A	B	C	●	108	●	B	C	D	133	A	B	C	●	158	A	B	●	D	183	A	●	C	D
9	●	B	C	D	34	●	B	C	D	59	●	B	C	D	84	A	B	●	D	109	A	B	●	D	134	A	B	C	●	159	●	B	C	D	184	A	B	●	D
10	A	B	●	D	35	A	B	●	D	60	A	B	●	D	85	A	B	●	D	110	A	B	C	●	135	A	B	C	●	160	A	B	●	D	185	A	●	C	D
11	A	●	C	D	36	A	●	C	D	61	A	B	C	●	86	A	●	C	D	111	A	B	C	●	136	●	B	C	D	161	A	B	C	●	186	A	B	C	●
12	●	B	C	D	37	A	B	C	●	62	A	B	●	D	87	●	B	C	D	112	A	●	C	D	137	A	B	●	D	162	●	B	C	D	187	A	●	C	D
13	●	B	C	D	38	A	B	●	D	63	A	B	●	D	88	A	●	C	D	113	A	B	●	D	138	A	B	●	D	163	A	B	●	D	188	●	B	C	D
14	A	●	C	D	39	A	●	C	D	64	A	●	C	D	89	A	B	●	D	114	A	●	C	D	139	A	B	●	D	164	●	B	C	D	189	A	B	●	D
15	A	B	●	D	40	A	●	C	D	65	A	B	C	●	90	●	B	C	D	115	A	●	C	D	140	●	B	C	D	165	●	B	C	D	190	A	B	●	D
16	●	B	C	D	41	A	●	C	D	66	A	B	●	D	91	A	B	C	D	116	●	B	C	D	141	A	B	C	●	166	A	B	●	D	191	●	B	C	D
17	A	B	●	D	42	A	B	●	D	67	A	B	C	●	92	A	B	C	●	117	A	●	C	D	142	A	B	●	D	167	A	●	C	D	192	A	B	●	D
18	A	B	●	D	43	●	B	C	D	68	A	B	●	D	93	A	B	C	●	118	A	●	C	D	143	●	B	C	D	168	A	B	C	●	193	A	B	●	D
19	A	B	●	D	44	A	B	C	●	69	A	●	C	D	94	A	B	C	●	119	●	B	C	D	144	●	B	C	D	169	A	B	●	D	194	A	●	C	D
20	A	●	C	D	45	A	B	●	D	70	A	●	C	D	95	A	B	●	D	120	●	B	C	D	145	A	●	C	D	170	A	●	C	D	195	A	●	C	D
21	A	B	C	●	46	A	B	●	D	71	A	B	C	●	96	●	B	C	D	121	A	B	●	D	146	A	B	●	D	171	●	B	C	D	196	A	B	●	D
22	A	B	C	●	47	A	B	●	D	72	●	B	C	D	97	A	B	C	●	122	A	B	●	D	147	A	B	●	D	172	●	B	C	D	197	A	B	C	●
23	A	B	●	D	48	A	B	C	●	73	A	B	●	D	98	●	B	C	D	123	●	B	C	D	148	A	B	●	D	173	●	B	C	D	198	A	B	C	●
24	A	●	C	D	49	A	B	C	●	74	A	●	C	D	99	A	●	C	D	124	A	B	C	●	149	●	B	C	D	174	A	B	C	●	199	A	●	C	D
25	●	B	C	D	50	●	B	C	D	75	A	B	C	●	100	A	B	●	D	125	●	B	C	D	150	A	B	●	D	175	A	●	C	D	200	A	B	C	●



EDUCATIONAL TESTING & EVALUATION AGENCY (ETE) - GOVERNMENT OF KHYBER PAKHTUNKHWA

Roll Number					
0	0	0	0	0	0
1	1	1	1	1	1
2	2	2	2	2	2
3	3	3	3	3	3
4	4	4	4	4	4
5	5	5	5	5	5
6	6	6	6	6	6
7	7	7	7	7	7
8	8	8	8	8	8
9	9	9	9	9	9

Paper Version
A <input type="radio"/>
B <input checked="" type="radio"/>
C <input type="radio"/>
D <input type="radio"/>

Roll Number: _____

Name: _____

Father Name: _____

Test For: MDLAT- 2023

Test Center: _____

Test Date: _____

CNIC Form B No:

					-										-				
--	--	--	--	--	---	--	--	--	--	--	--	--	--	--	---	--	--	--	--

Instructions

- Answer must be filled with a blue or black pen, as per example given below.
- Any attempt to tamper with the response or provide multiple responses to any question will be treated as an incorrect answer.
- Use of any kind of unfair means, mobile phones or electronic devices or doing impersonation will lead to cancellation of the paper. The defaulter will be blacklisted from appearing in any test conducted by ETEA for two years. FIRs will also be registered against such persons under the relevant provision of law. The device/mobile phone recovered during the test will be confiscated in favor of the Government.
- No extra time will be given. The paper must be handed over to the ETEA staff as soon as given time ends.
- It must be ensured that the version of the question paper is the same as the version of the answer sheet. Otherwise, the system will generate distorted result.
- Rough work can be done anywhere on the question paper only.

Correct way of filling



Incorrect way of filling



Serial No: _____

Certification Statement

I have read all the instructions carefully. I also declare that all the particulars stated by me on this Answer Sheet are correct to the best of my knowledge.

Signature _____

1	A	B	<input checked="" type="radio"/>	D	26	<input checked="" type="radio"/>	B	C	D	51	A	B	C	<input checked="" type="radio"/>	76	A	B	<input checked="" type="radio"/>	D	101	A	B	C	<input checked="" type="radio"/>	126	<input checked="" type="radio"/>	B	C	D	151	A	B	<input checked="" type="radio"/>	D	176	A	B	C	<input checked="" type="radio"/>
2	A	B	<input checked="" type="radio"/>	D	27	<input checked="" type="radio"/>	B	C	D	52	A	B	C	<input checked="" type="radio"/>	77	A	B	C	<input checked="" type="radio"/>	102	A	B	<input checked="" type="radio"/>	D	127	<input checked="" type="radio"/>	B	C	D	152	A	<input checked="" type="radio"/>	C	D	177	A	B	<input checked="" type="radio"/>	D
3	<input checked="" type="radio"/>	B	C	D	28	A	B	C	<input checked="" type="radio"/>	53	A	<input checked="" type="radio"/>	C	D	78	A	B	C	<input checked="" type="radio"/>	103	A	<input checked="" type="radio"/>	C	D	128	A	B	C	<input checked="" type="radio"/>	153	A	B	C	<input checked="" type="radio"/>	178	A	B	<input checked="" type="radio"/>	D
4	A	B	<input checked="" type="radio"/>	D	29	A	<input checked="" type="radio"/>	C	D	54	A	B	C	<input checked="" type="radio"/>	79	A	B	C	<input checked="" type="radio"/>	104	A	B	<input checked="" type="radio"/>	D	129	A	B	C	<input checked="" type="radio"/>	154	A	B	C	<input checked="" type="radio"/>	179	A	B	<input checked="" type="radio"/>	D
5	<input checked="" type="radio"/>	B	C	D	30	A	B	<input checked="" type="radio"/>	D	55	A	B	C	<input checked="" type="radio"/>	80	A	<input checked="" type="radio"/>	C	D	105	A	B	<input checked="" type="radio"/>	D	130	A	B	<input checked="" type="radio"/>	D	155	A	B	<input checked="" type="radio"/>	D	180	A	B	C	<input checked="" type="radio"/>
6	A	B	C	<input checked="" type="radio"/>	31	<input checked="" type="radio"/>	B	C	D	56	A	B	<input checked="" type="radio"/>	D	81	A	B	<input checked="" type="radio"/>	D	106	A	<input checked="" type="radio"/>	C	D	131	<input checked="" type="radio"/>	B	<input checked="" type="radio"/>	D	156	A	<input checked="" type="radio"/>	C	D	181	A	B	C	<input checked="" type="radio"/>
7	<input checked="" type="radio"/>	B	C	D	32	A	B	C	<input checked="" type="radio"/>	57	<input checked="" type="radio"/>	B	C	D	82	<input checked="" type="radio"/>	B	C	D	107	A	B	C	<input checked="" type="radio"/>	132	A	<input checked="" type="radio"/>	C	D	157	<input checked="" type="radio"/>	B	C	D	182	<input checked="" type="radio"/>	B	C	D
8	A	<input checked="" type="radio"/>	C	D	33	A	<input checked="" type="radio"/>	C	D	58	<input checked="" type="radio"/>	B	C	D	83	A	B	C	<input checked="" type="radio"/>	108	A	B	C	<input checked="" type="radio"/>	133	A	<input checked="" type="radio"/>	C	D	158	A	<input checked="" type="radio"/>	C	D	183	A	<input checked="" type="radio"/>	C	D
9	A	A	<input checked="" type="radio"/>	D	34	A	A	B	D	59	A	<input checked="" type="radio"/>	C	D	84	A	A	B	D	109	A	A	C	<input checked="" type="radio"/>	134	A	A	C	D	159	<input checked="" type="radio"/>	B	C	D	184	<input checked="" type="radio"/>	B	C	D
10	A	B	C	<input checked="" type="radio"/>	35	A	B	C	<input checked="" type="radio"/>	60	A	B	<input checked="" type="radio"/>	D	85	A	B	C	<input checked="" type="radio"/>	110	<input checked="" type="radio"/>	B	C	D	135	A	<input checked="" type="radio"/>	C	D	160	A	<input checked="" type="radio"/>	C	D	185	A	<input checked="" type="radio"/>	C	D
11	<input checked="" type="radio"/>	B	C	D	36	A	<input checked="" type="radio"/>	C	D	61	<input checked="" type="radio"/>	B	C	D	86	A	<input checked="" type="radio"/>	C	D	111	A	B	<input checked="" type="radio"/>	D	136	A	B	<input checked="" type="radio"/>	D	161	A	B	<input checked="" type="radio"/>	D	186	A	B	C	<input checked="" type="radio"/>
12	A	B	<input checked="" type="radio"/>	D	37	A	<input checked="" type="radio"/>	C	D	62	A	<input checked="" type="radio"/>	C	D	87	A	B	<input checked="" type="radio"/>	D	112	A	B	<input checked="" type="radio"/>	D	137	<input checked="" type="radio"/>	B	C	D	162	<input checked="" type="radio"/>	B	C	D	187	A	B	<input checked="" type="radio"/>	D
13	<input checked="" type="radio"/>	B	C	D	38	A	B	<input checked="" type="radio"/>	D	63	A	B	<input checked="" type="radio"/>	D	88	A	<input checked="" type="radio"/>	C	D	113	A	B	<input checked="" type="radio"/>	D	138	<input checked="" type="radio"/>	B	C	D	163	A	<input checked="" type="radio"/>	C	D	188	A	B	<input checked="" type="radio"/>	D
14	A	B	<input checked="" type="radio"/>	D	39	A	<input checked="" type="radio"/>	C	D	64	<input checked="" type="radio"/>	B	C	D	89	A	<input checked="" type="radio"/>	C	D	114	<input checked="" type="radio"/>	B	C	D	139	<input checked="" type="radio"/>	B	C	D	164	A	<input checked="" type="radio"/>	C	D	189	A	<input checked="" type="radio"/>	C	D
15	A	B	C	<input checked="" type="radio"/>	40	A	B	C	<input checked="" type="radio"/>	65	A	B	<input checked="" type="radio"/>	D	90	<input checked="" type="radio"/>	B	C	D	115	A	<input checked="" type="radio"/>	C	D	140	<input checked="" type="radio"/>	B	C	D	165	<input checked="" type="radio"/>	B	C	D	190	<input checked="" type="radio"/>	B	C	D
16	<input checked="" type="radio"/>	B	C	D	41	A	<input checked="" type="radio"/>	C	D	66	A	B	C	<input checked="" type="radio"/>	91	A	<input checked="" type="radio"/>	C	D	116	A	<input checked="" type="radio"/>	C	D	141	<input checked="" type="radio"/>	B	C	D	166	<input checked="" type="radio"/>	B	C	D	191	<input checked="" type="radio"/>	B	C	D
17	A	B	<input checked="" type="radio"/>	D	42	<input checked="" type="radio"/>	B	C	D	67	A	B	C	<input checked="" type="radio"/>	92	A	<input checked="" type="radio"/>	C	D	117	A	B	C	<input checked="" type="radio"/>	142	A	B	<input checked="" type="radio"/>	D	167	A	B	<input checked="" type="radio"/>	D	192	A	B	<input checked="" type="radio"/>	D
18	<input checked="" type="radio"/>	B	C	D	43	A	B	<input checked="" type="radio"/>	D	68	A	B	C	<input checked="" type="radio"/>	93	<input checked="" type="radio"/>	B	C	D	118	<input checked="" type="radio"/>	B	C	D	143	A	<input checked="" type="radio"/>	C	D	168	A	<input checked="" type="radio"/>	C	D	193	A	B	C	<input checked="" type="radio"/>
19	<input checked="" type="radio"/>	B	C	D	44	A	B	<input checked="" type="radio"/>	D	69	A	B	<input checked="" type="radio"/>	D	94	<input checked="" type="radio"/>	B	C	D	119	A	B	<input checked="" type="radio"/>	D	144	<input checked="" type="radio"/>	B	C	D	169	A	B	C	<input checked="" type="radio"/>	194	A	B	<input checked="" type="radio"/>	D
20	A	B	<input checked="" type="radio"/>	D	45	<input checked="" type="radio"/>	B	C	D	70	<input checked="" type="radio"/>	B	C	D	95	A	B	<input checked="" type="radio"/>	D	120	A	<input checked="" type="radio"/>	C	D	145	<input checked="" type="radio"/>	B	C	D	170	A	B	<input checked="" type="radio"/>	D	195	A	B	<input checked="" type="radio"/>	D
21	A	<input checked="" type="radio"/>	C	D	46	A	B	<input checked="" type="radio"/>	D	71	A	B	C	<input checked="" type="radio"/>	96	A	B	<input checked="" type="radio"/>	D	121	A	B	C	<input checked="" type="radio"/>	146	A	<input checked="" type="radio"/>	C	D	171	A	<input checked="" type="radio"/>	C	D	196	A	<input checked="" type="radio"/>	C	D
22	A	B	C	<input checked="" type="radio"/>	47	A	B	<input checked="" type="radio"/>	D	72	<input checked="" type="radio"/>	B	C	D	97	<input checked="" type="radio"/>	B	C	D	122	A	B	<input checked="" type="radio"/>	D	147	A	B	<input checked="" type="radio"/>	D	172	A	<input checked="" type="radio"/>	C	D	197	A	B	C	<input checked="" type="radio"/>
23	A	B	<input checked="" type="radio"/>	D	48	A	<input checked="" type="radio"/>	C	D	73	A	<input checked="" type="radio"/>	C	D	98	A	B	C	<input checked="" type="radio"/>	123	A	<input checked="" type="radio"/>	C	D	148	<input checked="" type="radio"/>	B	C	D	173	A	<input checked="" type="radio"/>	C	D	198	A	B	<input checked="" type="radio"/>	D
24	A	<input checked="" type="radio"/>	C	D	49	A	<input checked="" type="radio"/>	C	D	74	A	B	<input checked="" type="radio"/>	D	99	<input checked="" type="radio"/>	B	C	D	124	A	B	<input checked="" type="radio"/>	D	149	A	B	<input checked="" type="radio"/>	D	174	A	B	<input checked="" type="radio"/>	D	199	A	B	C	<input checked="" type="radio"/>
25	<input checked="" type="radio"/>	B	C	D	50	A	B	<input checked="" type="radio"/>	D	75	A	<input checked="" type="radio"/>	C	D	100	<input checked="" type="radio"/>	B	C	D	125	A	<input checked="" type="radio"/>	C	D	150	A	B	<input checked="" type="radio"/>	D	175	<input checked="" type="radio"/>	B	C	D	200	A	B	<input checked="" type="radio"/>	D



EDUCATIONAL TESTING & EVALUATION AGENCY (ETEA) - GOVERNMENT OF KHYBER PAKHTUNKHWA

Roll Number

0	0	0	0	0	0
1	1	1	1	1	1
2	2	2	2	2	2
3	3	3	3	3	3
4	4	4	4	4	4
5	5	5	5	5	5
6	6	6	6	6	6
7	7	7	7	7	7
8	8	8	8	8	8
9	9	9	9	9	9

Paper Version

A

B

C

D

Roll Number: _____

Name: _____

Father Name: _____

Test For: MDCAT-2023

Test Center: _____

Test Date: _____

CNIC Form B No:

					-									-					
--	--	--	--	--	---	--	--	--	--	--	--	--	--	---	--	--	--	--	--

Instructions

- Answer must be filled with a blue or black pen, as per example given below.
- Any attempt to tamper with the response or provide multiple responses to any question will be treated as an incorrect answer.
- Use of any kind of unfair means, mobile phones or electronic devices or doing impersonation will lead to cancellation of the paper. The defaulter will be blacklisted from appearing in any test conducted by ETEA for two years. FIRs will also be registered against such persons under the relevant provision of law. The device/mobile phone recovered during the test will be confiscated in favor of the Government.
- No extra time will be given. The paper must be handed over to the ETEA staff as soon as given time ends.
- It must be ensured that the version of the question paper is the same as the version of the answer sheet. Otherwise, the system will generate distorted result.
- Rough work can be done anywhere on the question paper only.

Correct way of filling

A B C ●

Incorrect way of filling

☐ ⊗ √ ⊖

Serial No: _____

Certification Statement

I have read all the instructions carefully. I also declare that all the particulars stated by me on this Answer Sheet are correct to the best of my knowledge.

Signature _____

1 ● B C D	26 A ● C D	51 A B ● D	76 A B C ●	101 A B ● D	126 ● B C D	151 A B ● D	176 A ● C D
2 A ● C D	27 A B ● D	52 A B ● D	77 A B ● D	102 A B C ●	127 A ● C D	152 A ● C D	177 A ● C D
3 A B ● D	28 A ● C D	53 A B ● D	78 A ● C D	103 A B C ●	128 A B ● D	153 ● B C D	178 A B ● D
4 ● B C D	29 A ● C D	54 ● B C D	79 ● B C D	104 ● B C D	129 A B ● D	154 ● B C D	179 A B C ●
5 A B ● D	30 ● B C D	55 A ● C D	80 A B C ●	105 A ● C D	130 A B ● D	155 ● B C D	180 A B C ●
6 A B C ●	31 A ● C D	56 A ● C D	81 ● B C D	106 ● B C D	131 ● B C D	156 A B C ●	181 A ● C D
7 A B C ●	32 A ● C D	57 A ● C D	82 A ● C D	107 A ● C D	132 A B ● D	157 A ● C D	182 A B C ●
8 A B C ●	33 ● B C D	58 A B ● D	83 A B ● D	108 A B C ●	133 ● B C D	158 A B ● D	183 A ● C D
9 A B ● D	34 ● B C D	59 ● B C D	84 ● B C D	109 A B ● D	134 A B C ●	159 ● B C D	184 A ● C D
10 ● B C D	35 A B ● D	60 ● B C D	85 A ● C D	110 A B ● D	135 ● B C D	160 A B C ●	185 A B C ●
11 A B C ●	36 A B ● D	61 ● B C D	86 A ● C D	111 A ● C D	136 A ● C D	161 A ● C D	186 ● B C D
12 ● B C D	37 ● B C D	62 ● B C D	87 ● B C D	112 ● B C D	137 A ● C D	162 A B ● D	187 A B ● D
13 A ● C D	38 A B C ●	63 ● B C D	88 ● B C D	113 ● B C D	138 A B C ●	163 A B C ●	188 A ● C D
14 A B ● D	39 ● B C D	64 A B ● D	89 A B ● D	114 A B ● D	139 ● B C D	164 A ● C D	189 A B C ●
15 A ● C D	40 ● B C D	65 A ● C D	90 A ● C D	115 A B C ●	140 A B ● D	165 A ● C D	190 A B ● D
16 A B ● D	41 A B C ●	66 ● B C D	91 A B C ●	116 A B ● D	141 ● B C D	166 A B ● D	191 A ● C D
17 A B C ●	42 A B ● D	67 ● B C D	92 A B ● D	117 A B ● D	142 A B ● D	167 A ● C D	192 A B ● D
18 A B C ●	43 A ● C D	68 A ● C D	93 A ● C D	118 A ● C D	143 A B C ●	168 A B C ●	193 A ● C D
19 A B C ●	44 A B ● D	69 A B ● D	94 A ● C D	119 A B C ●	144 ● B C D	169 A ● C D	194 ● B C D
20 A ● C D	45 A B ● D	70 ● B C D	95 A ● C D	120 A B ● D	145 A B ● D	170 ● B C D	195 ● B C D
21 A B ● D	46 A ● C D	71 A B ● D	96 A B ● D	121 A B C ●	146 ● B C D	171 A B ● D	196 A B C ●
22 ● B C D	47 A B C ●	72 A B ● D	97 ● B C D	122 A B ● D	147 ● B C D	172 A B ● D	197 A B C ●
23 A B ● D	48 A B C ●	73 A B ● D	98 A B C ●	123 A B C ●	148 A B ● D	173 ● B C D	198 A B ● D
24 A B C ●	49 A B C ●	74 A ● C D	99 A B ● D	124 A B ● D	149 A ● C D	174 A B ● D	199 A B ● D
25 A B C ●	50 ● B C D	75 A B C ●	100 A B ● D	125 ● B C D	150 A B C ●	175 A B ● D	200 A ● C D





EDUCATIONAL TESTING & EVALUATION AGENCY (ETEA) - GOVERNMENT OF KHYBER PAKHTUNKHWA

Roll Number					
0	0	0	0	0	0
1	1	1	1	1	1
2	2	2	2	2	2
3	3	3	3	3	3
4	4	4	4	4	4
5	5	5	5	5	5
6	6	6	6	6	6
7	7	7	7	7	7
8	8	8	8	8	8
9	9	9	9	9	9

Paper Version

Roll Number: _____

Name: _____

Father Name: _____

Test For: MDCAT - 2023

Test Center: _____

Test Date: _____

CNIC Form B No: [] [] [] [] - [] [] [] [] - [] []

A

B

C

D

Instructions

- Answer must be filled with a blue or black pen, as per example given below.
- Any attempt to tamper with the response or provide multiple responses to any question will be treated as an incorrect answer.
- Use of any kind of unfair means, mobile phones or electronic devices or doing impersonation will lead to cancellation of the paper. The defaulter will be blacklisted from appearing in any test conducted by ETEA for two years. FIRs will also be registered against such persons under the relevant provision of law. The device/mobile phone recovered during the test will be confiscated in favor of the Government.
- No extra time will be given. The paper must be handed over to the ETEA staff as soon as given time ends.
- It must be ensured that the version of the question paper is the same as the version of the answer sheet. Otherwise, the system will generate distorted result.
- Rough work can be done anywhere on the question paper only.

Correct way of filling



Incorrect way of filling

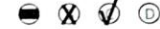

Serial No: _____

Certification Statement

I have read all the instructions carefully. I also declare that all the particulars stated by me on this Answer Sheet are correct to the best of my knowledge.

Signature

1	A	●	C	D	26	A	●	C	D	51	A	●	C	D	76	A	B	●	D	101	A	B	●	D	126	A	B	C	●	151	A	B	C	●	176	A	B	●	D
2	A	●	C	D	27	A	●	C	D	52	A	B	●	D	77	●	B	C	D	102	●	B	C	D	127	A	B	●	D	152	●	B	C	D	177	●	B	C	D
3	A	B	C	●	28	A	B	C	●	53	A	B	C	●	78	●	B	C	D	103	A	●	C	D	128	A	B	●	D	153	A	●	C	D	178	A	B	C	●
4	●	B	C	D	29	●	B	C	D	54	A	●	C	D	79	●	B	C	D	104	A	●	C	D	129	A	●	C	D	154	A	B	●	D	179	●	B	C	D
5	A	B	●	D	30	A	B	●	D	55	A	●	C	D	80	●	B	C	D	105	●	B	C	D	130	●	B	C	D	155	A	●	C	D	180	●	B	C	D
6	A	●	C	D	31	●	B	C	D	56	A	B	●	D	81	●	B	C	D	106	●	B	C	D	131	●	B	C	D	156	A	B	●	D	181	A	B	C	●
7	A	B	C	●	32	A	B	C	●	57	A	●	C	D	82	A	B	●	D	107	A	B	●	D	132	A	B	C	●	157	A	B	C	●	182	A	B	C	D
8	A	B	●	D	33	A	B	C	●	58	A	B	C	●	83	A	●	C	D	108	A	●	C	D	133	A	B	C	●	158	A	B	C	●	183	A	●	C	D
9	A	●	C	D	34	●	B	C	D	59	A	●	C	D	84	●	B	C	D	109	A	B	C	●	134	A	B	●	D	159	A	B	C	●	184	A	B	●	D
10	A	B	●	D	35	A	B	●	D	60	●	B	C	D	85	●	B	C	D	110	A	B	●	D	135	A	B	●	D	160	A	●	C	D	185	A	B	●	D
11	A	●	C	D	36	●	B	C	D	61	A	B	●	D	86	A	●	C	D	111	A	●	C	D	136	A	●	C	D	161	A	B	●	D	186	A	●	C	D
12	●	B	C	D	37	●	B	C	D	62	A	B	●	D	87	A	B	●	D	112	A	●	C	D	137	A	B	C	●	162	●	B	C	D	187	A	B	C	●
13	●	B	C	D	38	A	B	●	D	63	●	B	C	D	88	●	B	C	D	113	A	●	C	D	138	A	B	●	D	163	A	B	●	D	188	A	B	C	●
14	A	B	C	●	39	A	●	C	D	64	A	B	●	D	89	A	B	●	D	114	A	B	●	D	139	A	B	C	●	164	A	B	C	●	189	A	B	C	●
15	A	B	C	●	40	A	B	C	●	65	A	B	●	D	90	A	B	●	D	115	●	B	C	D	140	A	B	●	D	165	A	B	C	●	190	●	B	C	D
16	A	B	●	D	41	A	B	●	D	66	A	●	C	D	91	A	B	●	D	116	A	B	C	●	141	●	B	C	D	166	A	●	C	D	191	A	B	●	D
17	A	B	●	D	42	A	●	C	D	67	A	●	C	D	92	A	●	C	D	117	A	B	●	D	142	A	●	C	D	167	A	B	●	D	192	A	B	●	D
18	A	●	C	D	43	●	B	C	D	68	A	B	●	D	93	A	B	C	●	118	A	B	●	D	143	A	B	C	●	168	A	●	C	D	193	A	B	C	●
19	A	B	●	D	44	●	B	C	D	69	A	B	C	●	94	A	B	C	●	119	A	B	●	D	144	●	B	C	D	169	A	●	C	D	194	●	B	C	D
20	A	B	●	D	45	●	B	C	D	70	A	B	C	●	95	A	B	●	D	120	A	B	C	●	145	A	B	●	D	170	●	B	C	D	195	A	B	C	●
21	●	B	C	D	46	A	B	C	●	71	A	●	C	D	96	A	●	C	D	121	A	B	C	●	146	A	B	C	●	171	A	●	C	D	196	A	B	●	D
22	A	B	●	D	47	A	●	C	D	72	A	B	C	●	97	●	B	C	D	122	●	B	C	D	147	A	B	C	●	172	A	●	C	D	197	●	B	C	D
23	●	B	C	D	48	A	B	●	D	73	A	●	C	D	98	A	B	C	●	123	A	●	C	D	148	A	B	C	●	173	●	B	C	D	198	●	B	C	D
24	A	B	C	●	49	●	B	C	D	74	A	●	C	D	99	●	B	C	D	124	●	B	C	D	149	A	B	●	D	174	●	B	C	D	199	A	●	C	D
25	●	B	C	D	50	A	B	C	●	75	A	●	C	D	100	A	●	C	D	125	A	●	C	D	150	●	B	C	D	175	A	B	●	D	200	A	B	●	D

